Dusty Windowsill
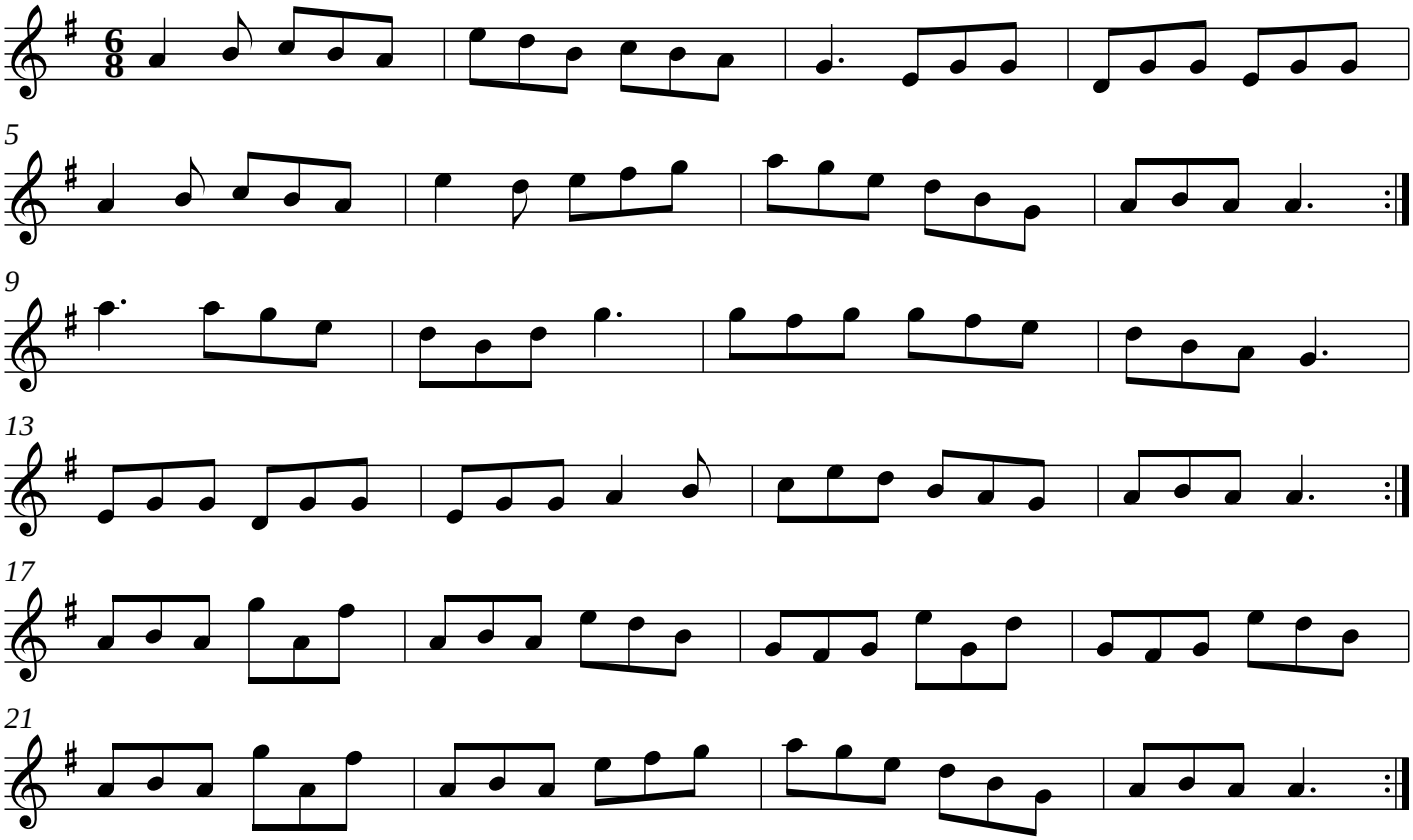
ireland